

D.K.I. MANUFACTURING

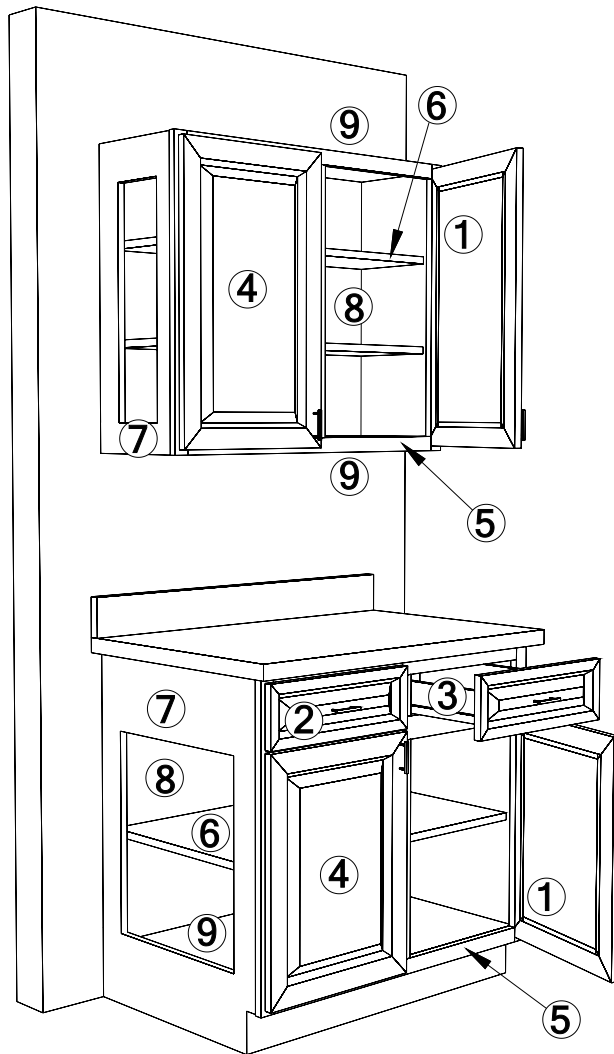

TYPICAL WOOD CABINET CONSTRUCTION

- ① HINGES - Blum 6 way adjustable concealed hinge with soft closing feature
- ② DRAWER FRONTS - 3/4" thick solid wood
- ③ DRAWERS - 1/2" plywood or wood dovetail with soft close
- ④ DOORS - 3/4" thick solid wood
- ⑤ FACEFRAME - 3/4" thick solid hardwood
- ⑥ SHELVES - 1/2" thick solid plywood
- ⑦ END PANELS - 1/2" thick solid plywood
- ⑧ BACK PANELS - 1/2" thick solid plywood
- ⑨ TOP / BOTTOM PANELS - 1/2" thick solid plywood